APPROVED BY:

NOTE: UNLOADED HEIGHTS MAY BE 4" ABOVE HEIGHTS SHOWN

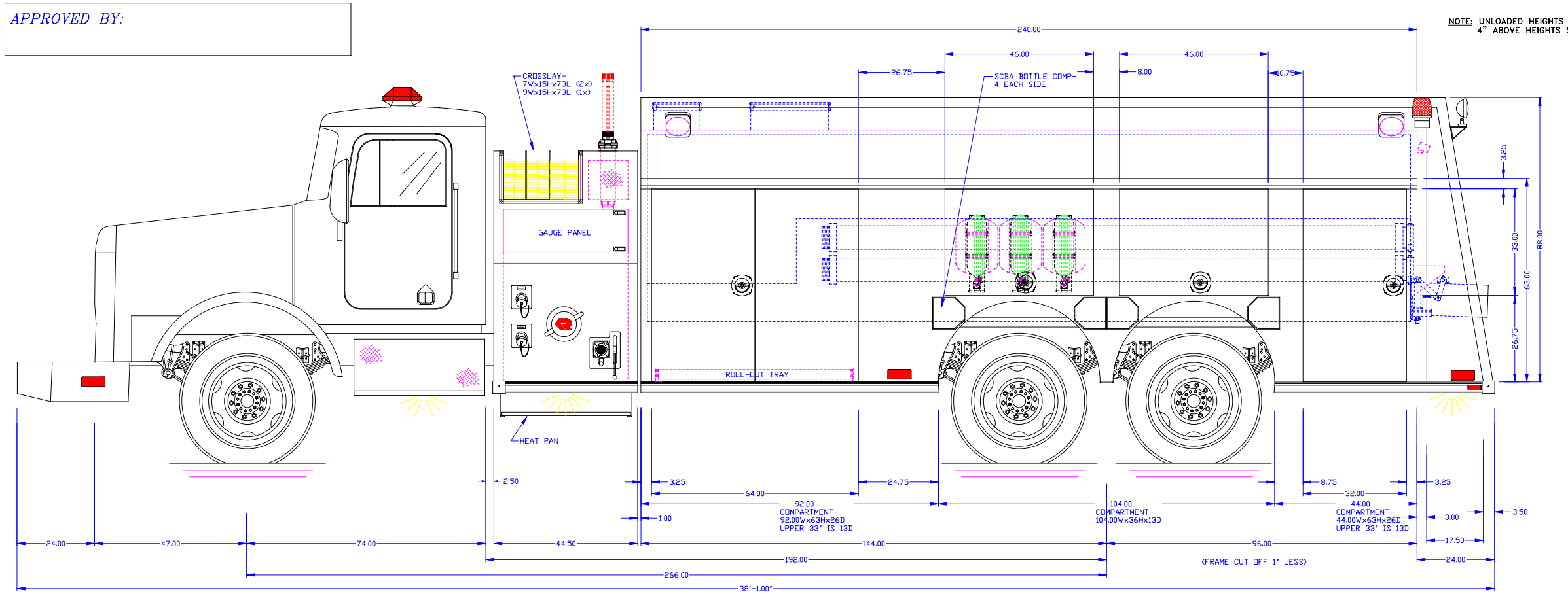

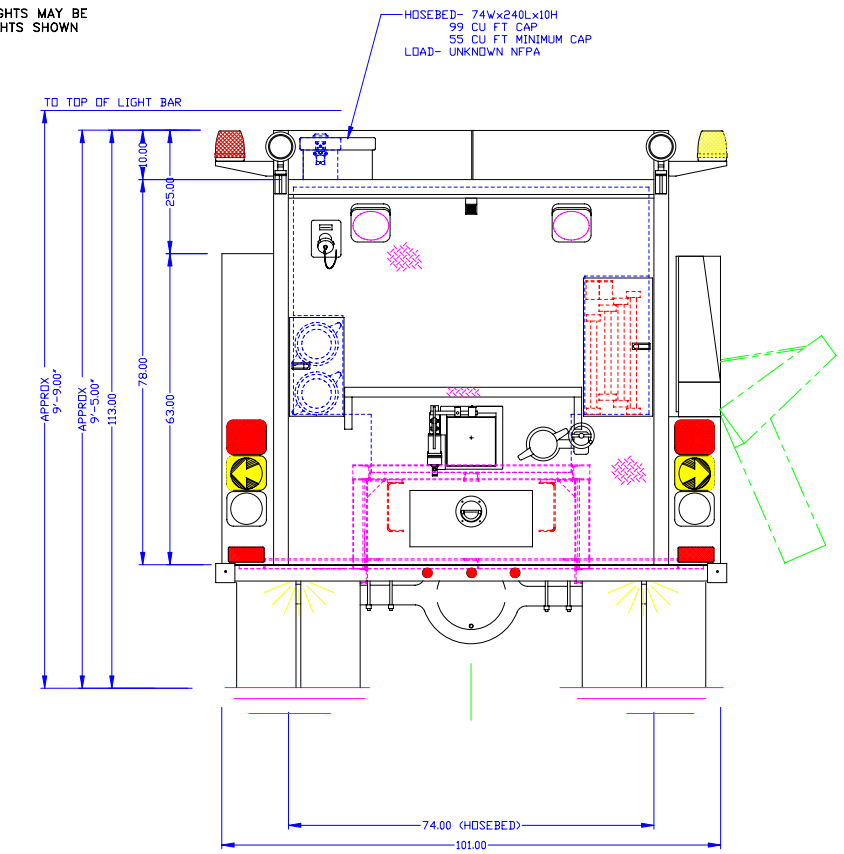

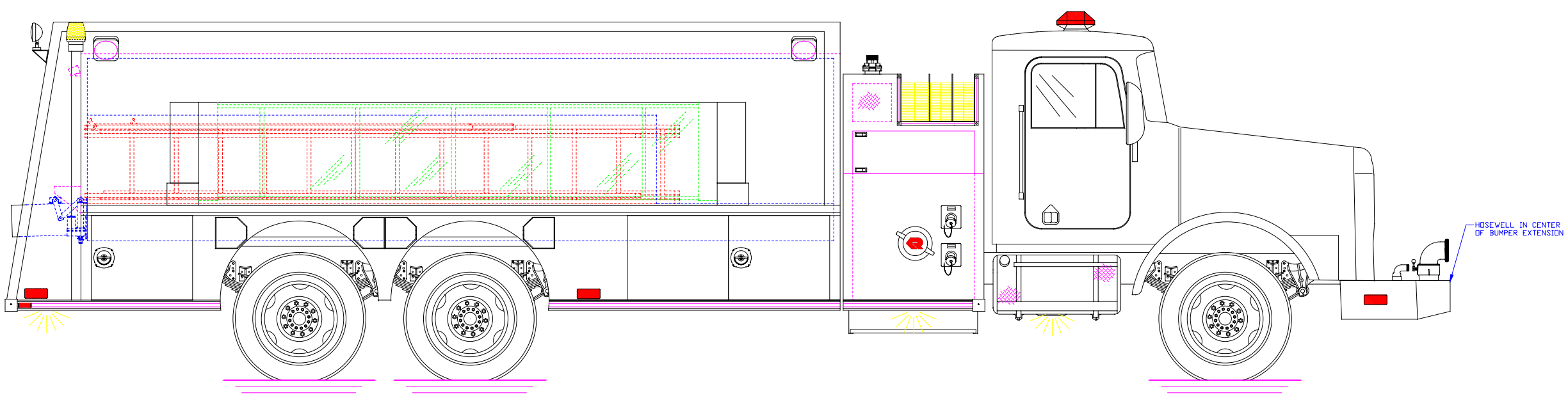

NOTE: TANK CAP- 3000 GAL POLYPROPYLENE

50 GAL CAP FOAM CELL IN MAIN TANK (1x)

PUMP CAP- 1250 GPM WATEROUS

DIMENSIONS SHOWN ARE APPROXIMATE AND ARE SUBJECT TO MINOR DEVIATIONS DURING CONSTRUCTION

NOT ALL ITEMS IN SPECS ARE SHOWN ON THIS PRINT

SPOT LIGHT- 2 ON REAR

COMPARTMENT INTERIORS NATURAL FINISH

SIDE PUMP PANELS BLACK THERMOPLASTIC

NFPA UPPER LIGHT PACKAGE- CODE 3
NFPA LOWER LIGHT PACKAGE- CODE 3

REAR INTERMEDIATE STEP TO BE BOLT ON

NOTE: 3/16" ALUMINUM CONSTRUCTION

9'9"	MAXIMUM HEIGHT	DFTM WLM DATE: 05-26-05	DFTM BVZ REVISED 2/15/06
38' 1"	MAXIMUM LENGTH	CENTRAL	
101"	BODY WIDTH		

rosenbauer

BELVIDERE TWP. FD., MI

0 12" 24" SCALE: REF. ONLY

PROUD TO MADE IN THE USA

DRAWING NUMBER belvidmi